

merci song

Guitar

Music: Stefan Oberhoff

Adaption: Jan H. Krueger / Chr. Wilckens

98 BPM

7 8

7 8

9 10

9 10

11

11

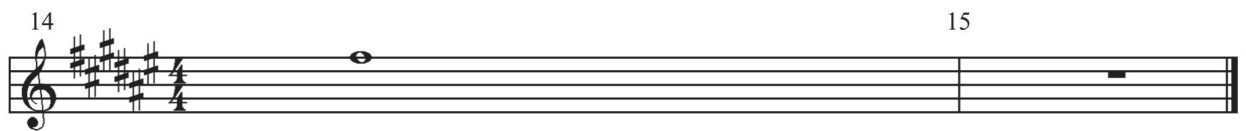
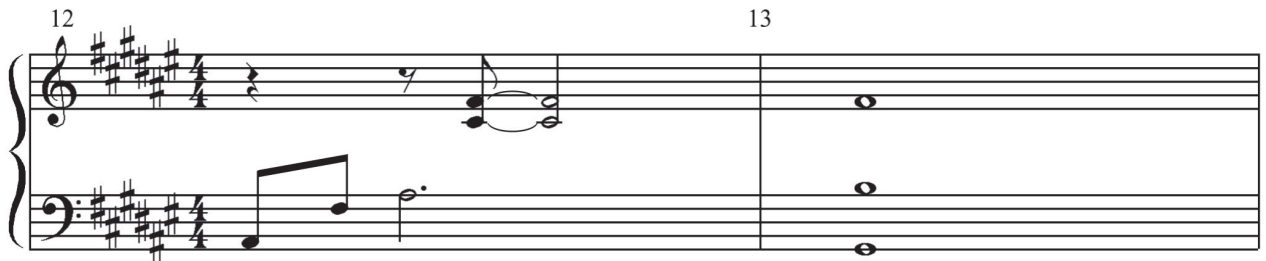

*merci,
for being
you.*